

1/6th area (B.F.)
 4-26 m
 Calculations:
 B.F. = 42.66 m
 L.F. = 48.31 m
 R.F. = 43.46 m
 14.0 m
 149.63 m
 Coures: 149.63
 133.42
 48.31
 133.42
 1.12 (Inclusive)
 2 145.27
 1.08

Planning Permit No. 1369/90
 Planning Permit No. 14702/90
 No. 11/14702/90
 No. 16/1019/90
APPROVED
 SUBJECT TO THE CONDITIONS IN SUBMITTED APPLICATIONS IN THIS OFFICE LETTER.
 FOR MEMBER SECRETARY MADRAS METROPOLITAN DEVELOPMENT AUTHORITY
 DE V MADRAS 5060008.

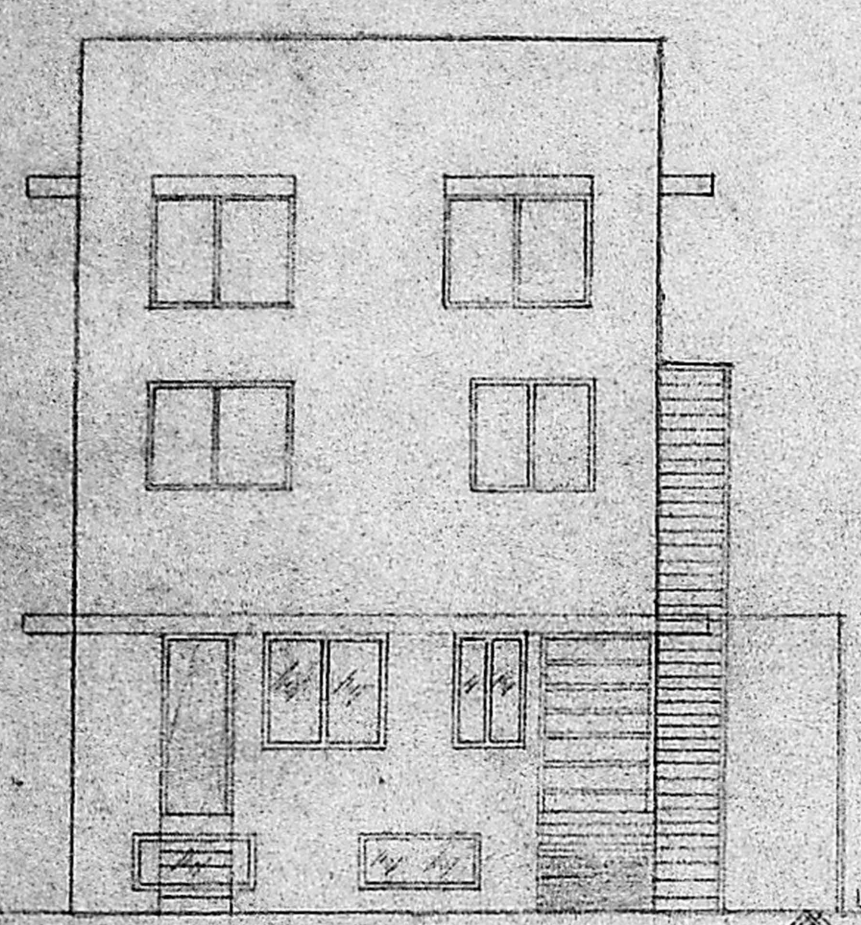

FRONT ELEVATION
SCALE 1"=3'0" (1:100)

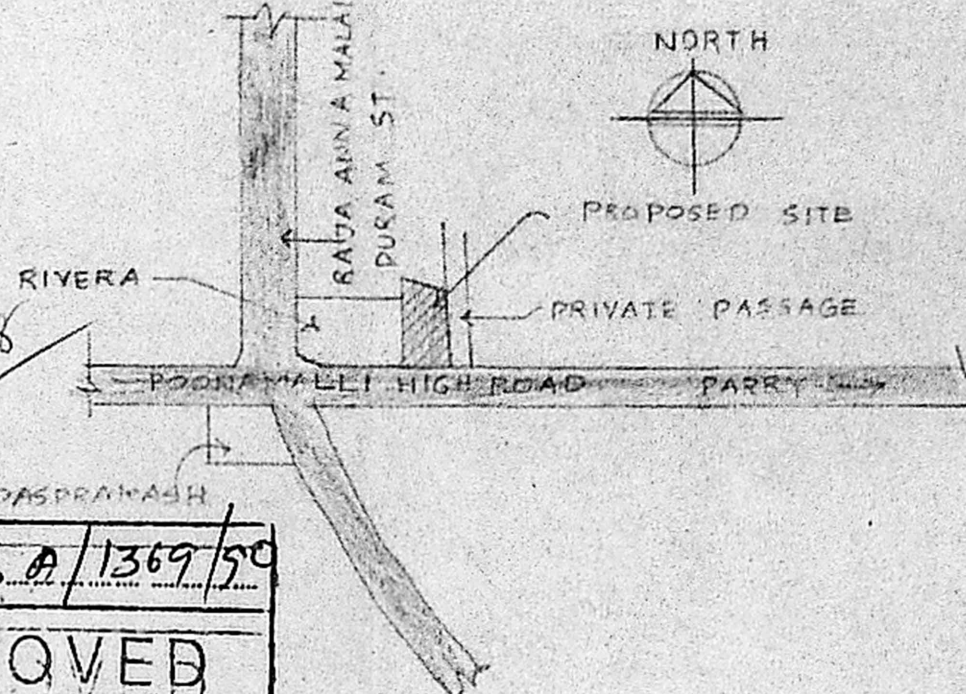
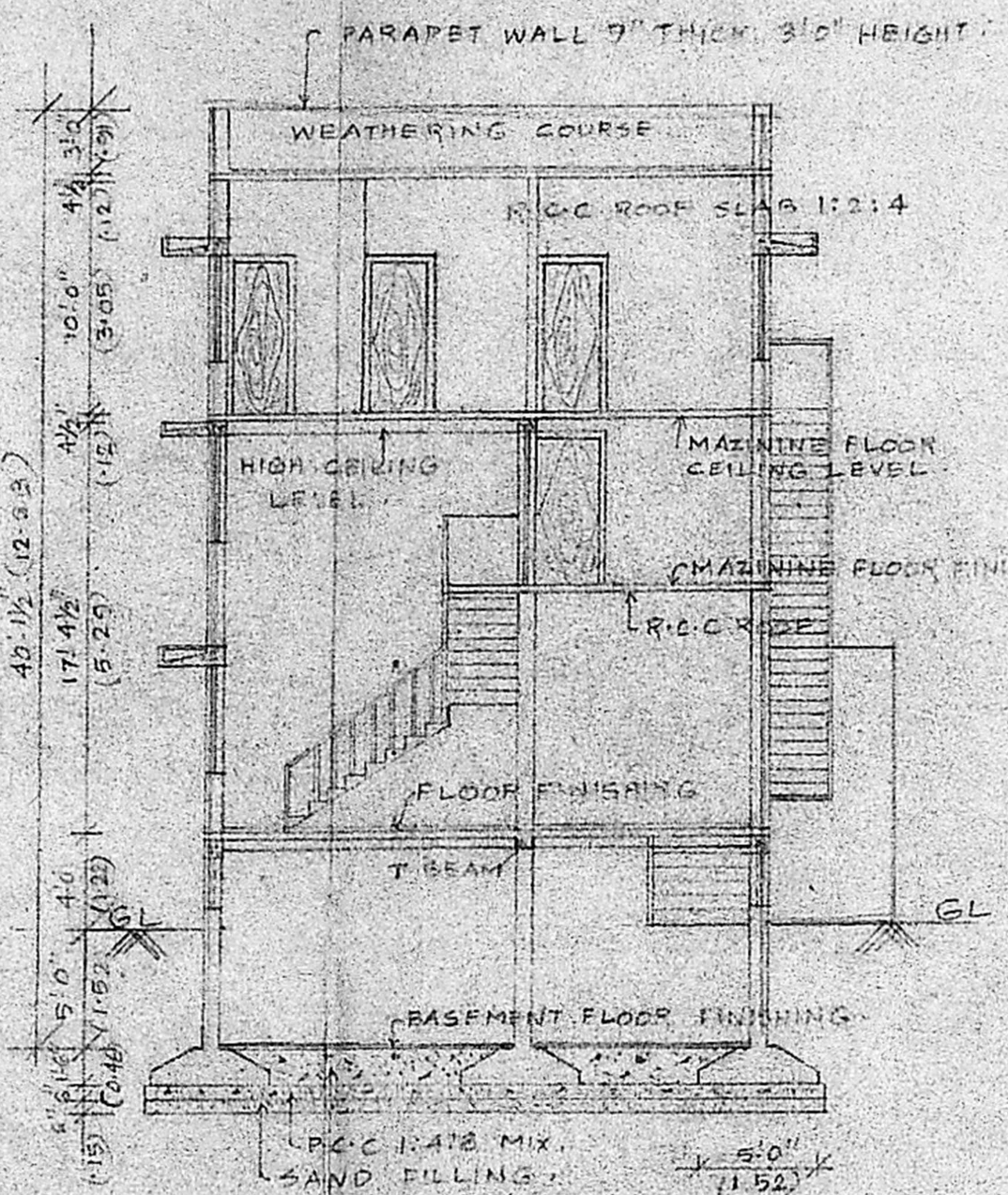

SECTION ON A-B
SCALE 1/8"=1'0" (1:100)

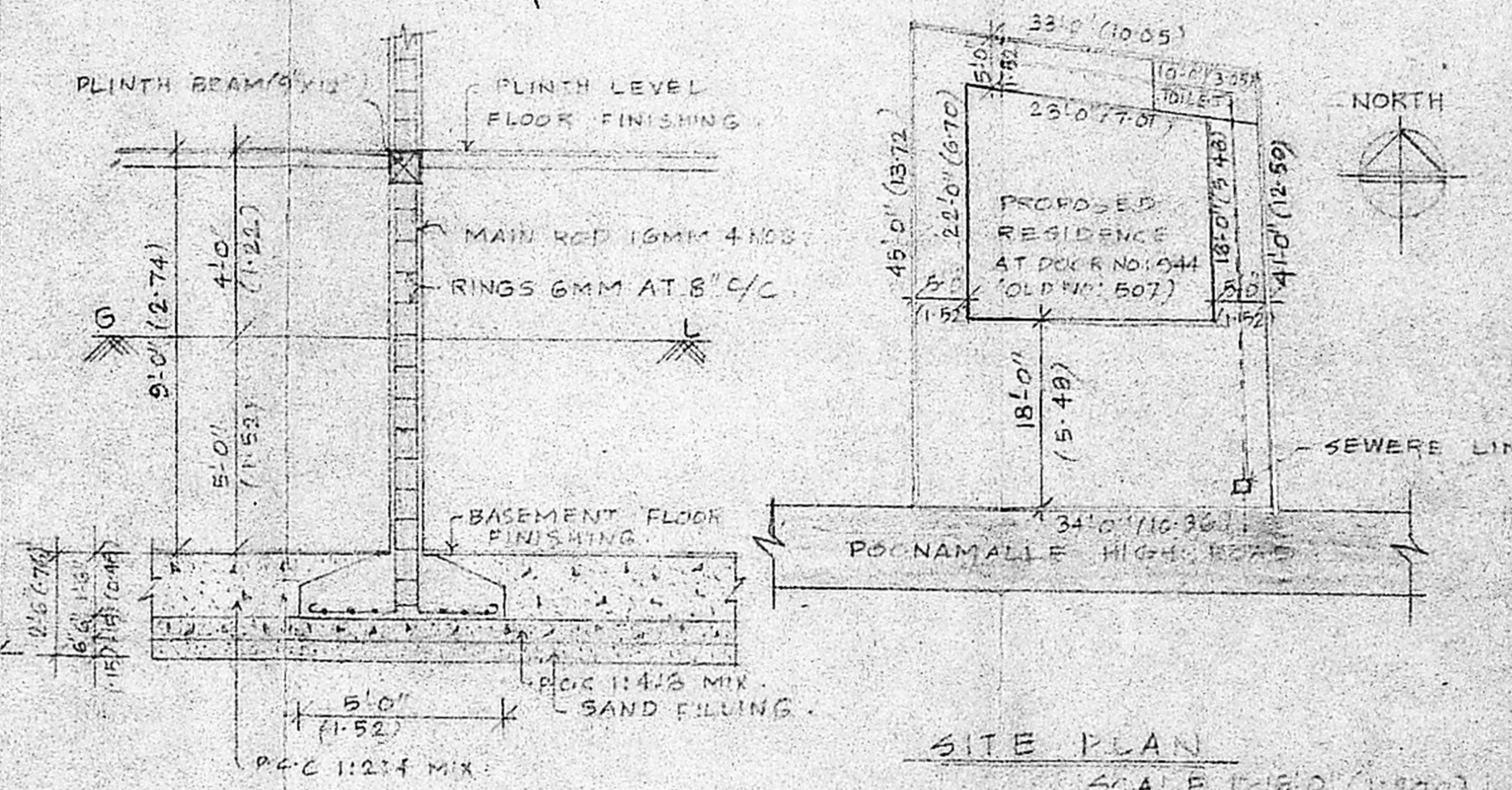

DETAILS OF COLUMN FOOTINGS
SCALE 1/4"=1'0" (1:150)

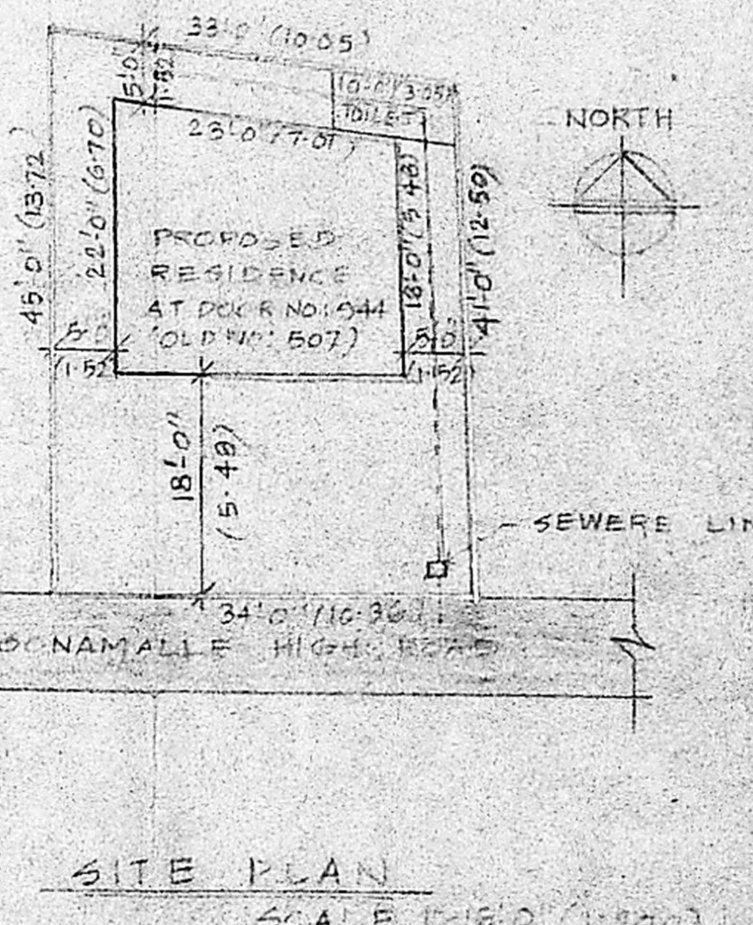

SITE PLAN
SCALE 1/8"=1'0" (1:200)

- SPECIFICATION
1. PCC 1:2:4 WITH 1/2" B.G. JELLY
 2. C.C. 1:2:4 FOR ALL R.C. WORKS
 3. FLOORING CONCRETE 1:2:4 AND MASAL FINISH
 4. 9" WALL IN CM 1:3 AND 4 1/2" WALLS IN CM 1:3
 5. CEILING PLASTERING IN CM 1:3 AND WALL PLASTERING IN CM 1:3
 6. ALL WOOD WORKS IN TEAK WOOD
 7. WEATHERING COURSE IN BRICK JELLY LINE CONCRETE 3" AVERAGE THK. WITH ONE COURSE OF PRESSD TILES IN CM 1:3

Approved Plan At 14702/90 No. 1019/90

SCHEDULE OF JOINERY

TYPE	WIDTH	HEIGHT	DESCRIPTION
R.S	2'-6"	7'-0"	ROLLING SHUTTER
D	3'-0"	7'-0"	T.W. DOOR
D1	2'-6"	7'-0"	- DO -
W	6'-0"	4'-6"	T.W. WINDOW
W1	4'-0"	4'-6"	- DO -
W2	4'-0"	4'-6"	- DO -
V	6'-0"	2'-0"	- DO -
V1	6'-0"	2'-0"	GLAZED VENTILATOR
V2	4'-0"	2'-0"	- DO -
V3	3'-0"	2'-0"	- DO -

- COLOR CODES REFERENCE
- PROPOSED WORK SHOWN
 - EXISTING WORK SHOWN
 - ROAD
 - BOUNDARY
 - SEWERAGE LINE

SCALE: VARIED

OWNER: K. K. K. K.

PLAN SHOWING THE PROPOSED RESIDENCE AT DOOR NO. 944 (OLD NO. 507) POONAMALLEE HIGH ROAD, MADRAS, COMPRISED IN O.S. NO. 1265, R.S. NO. 16/2, PURASAWALKAM.

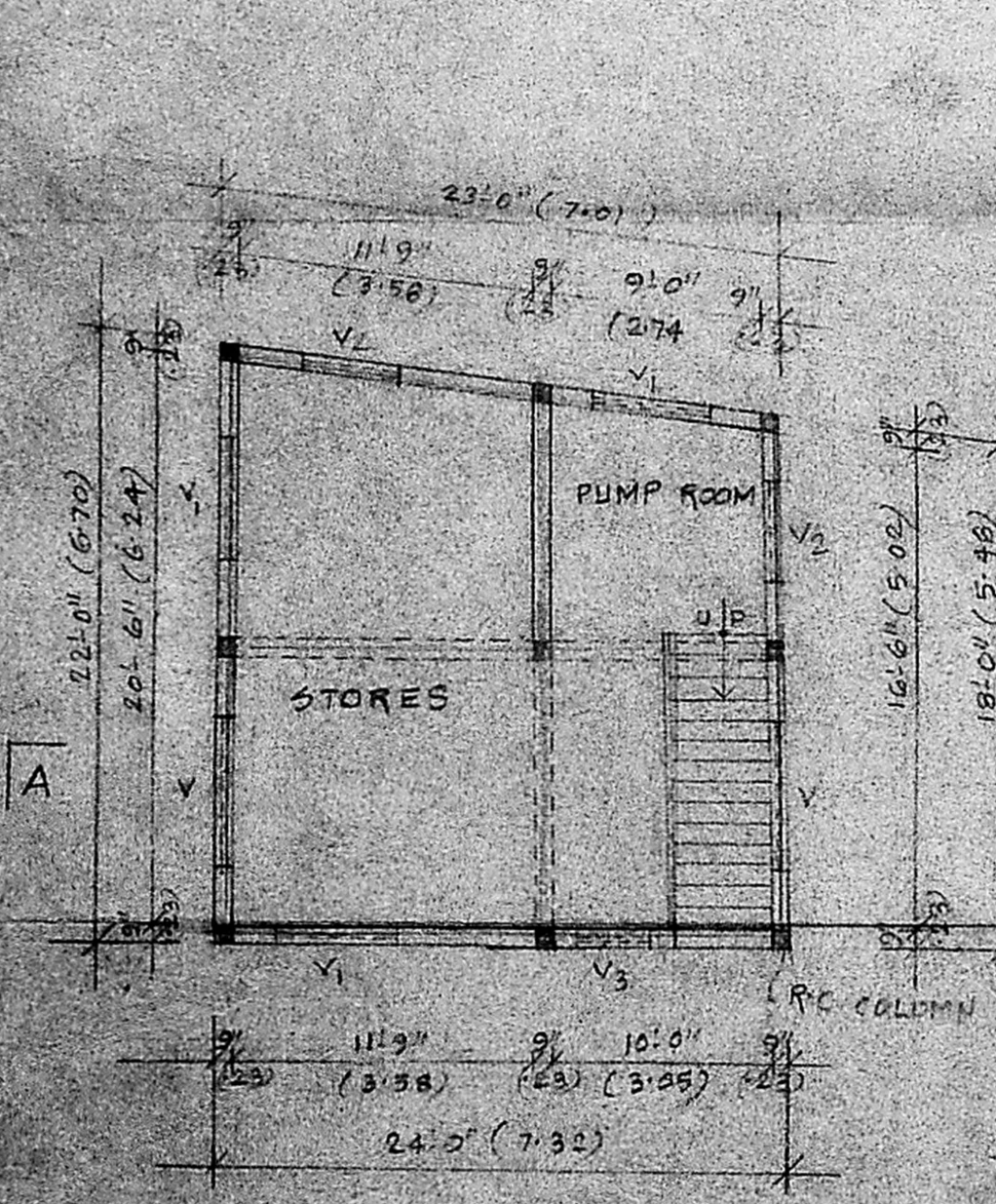

BASEMENT FLOOR PLAN

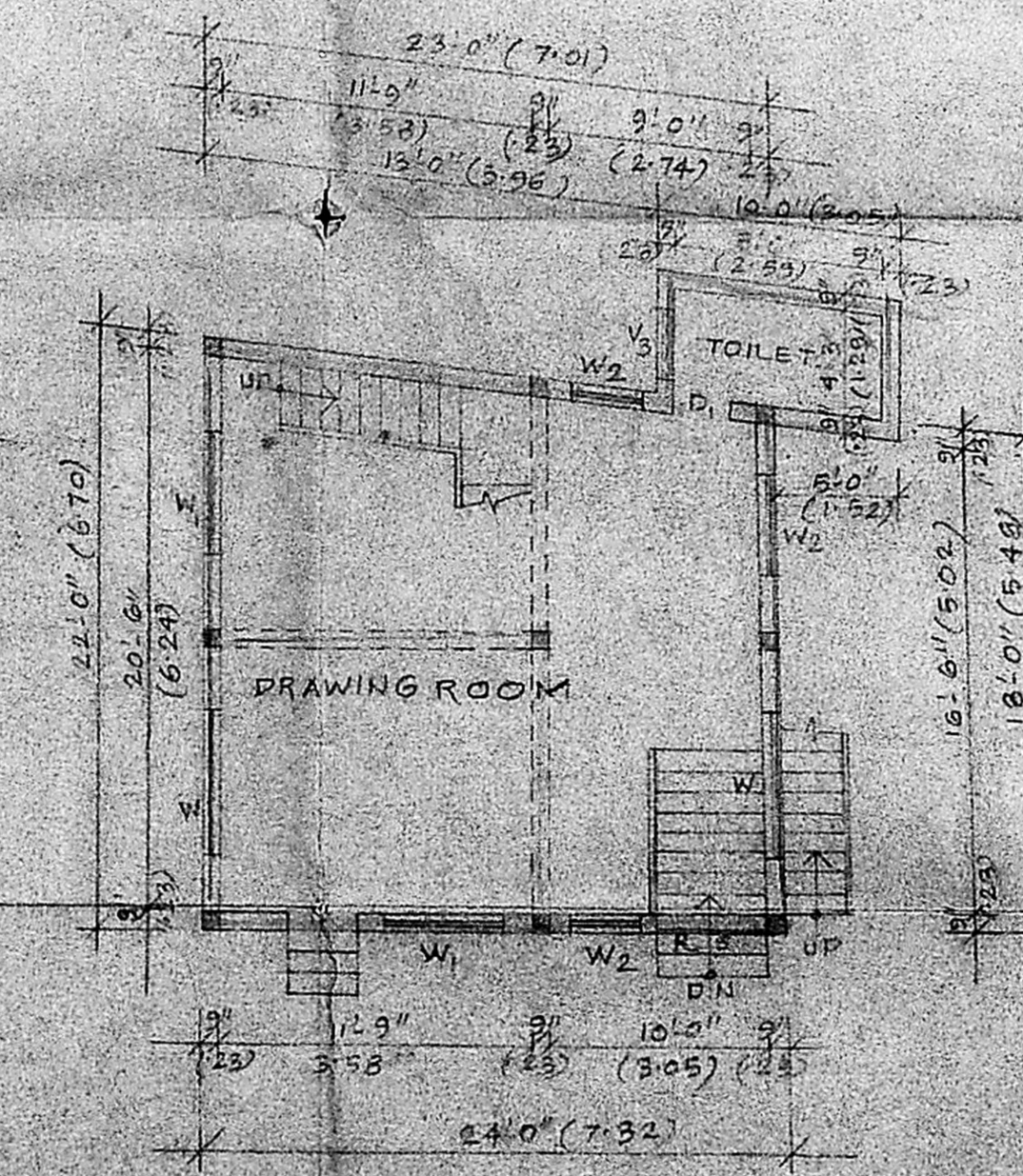

GROUND FLOOR PLAN
SCALE 1/8"=1'0" (1:100)

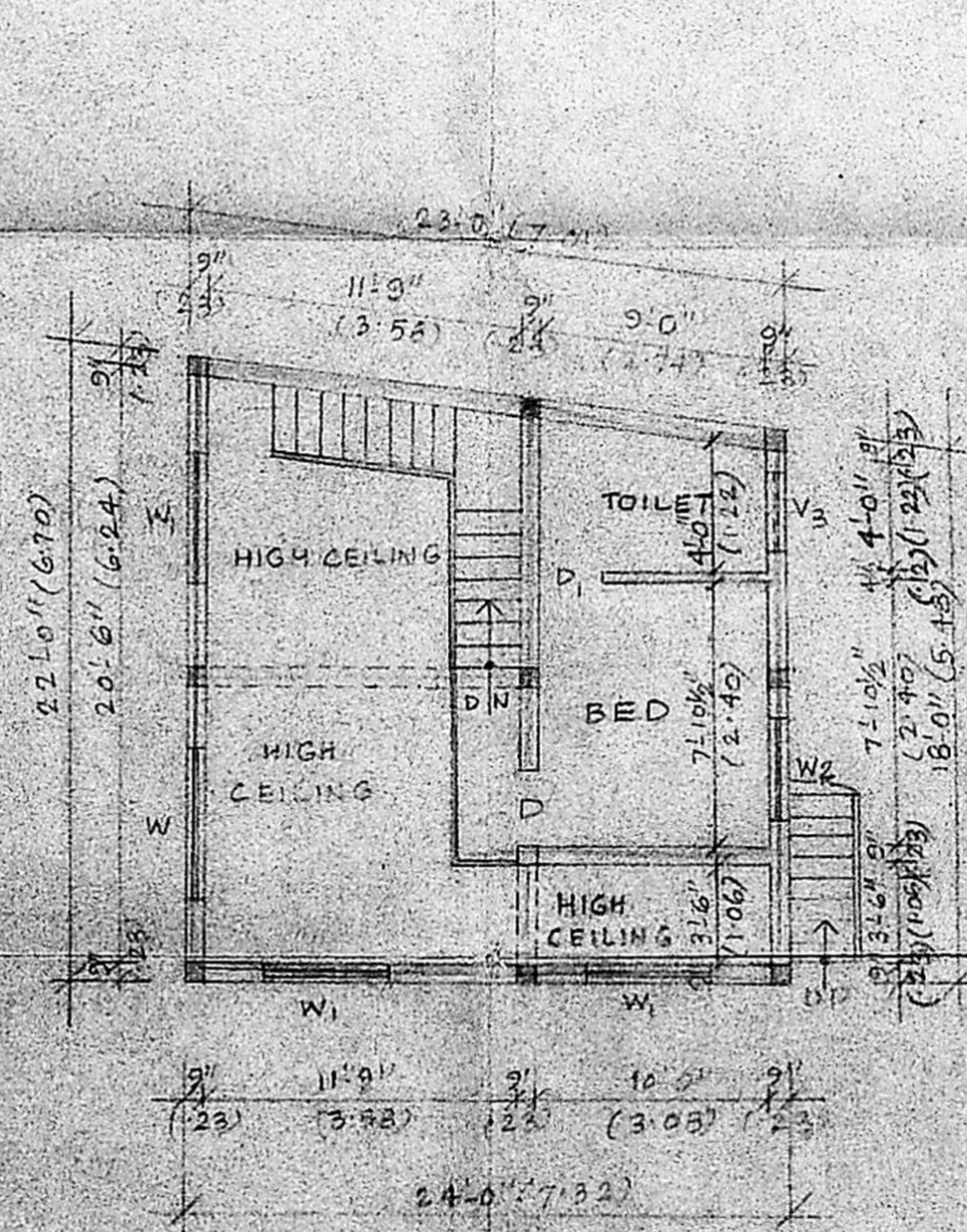

MANSINE FLOOR PLAN

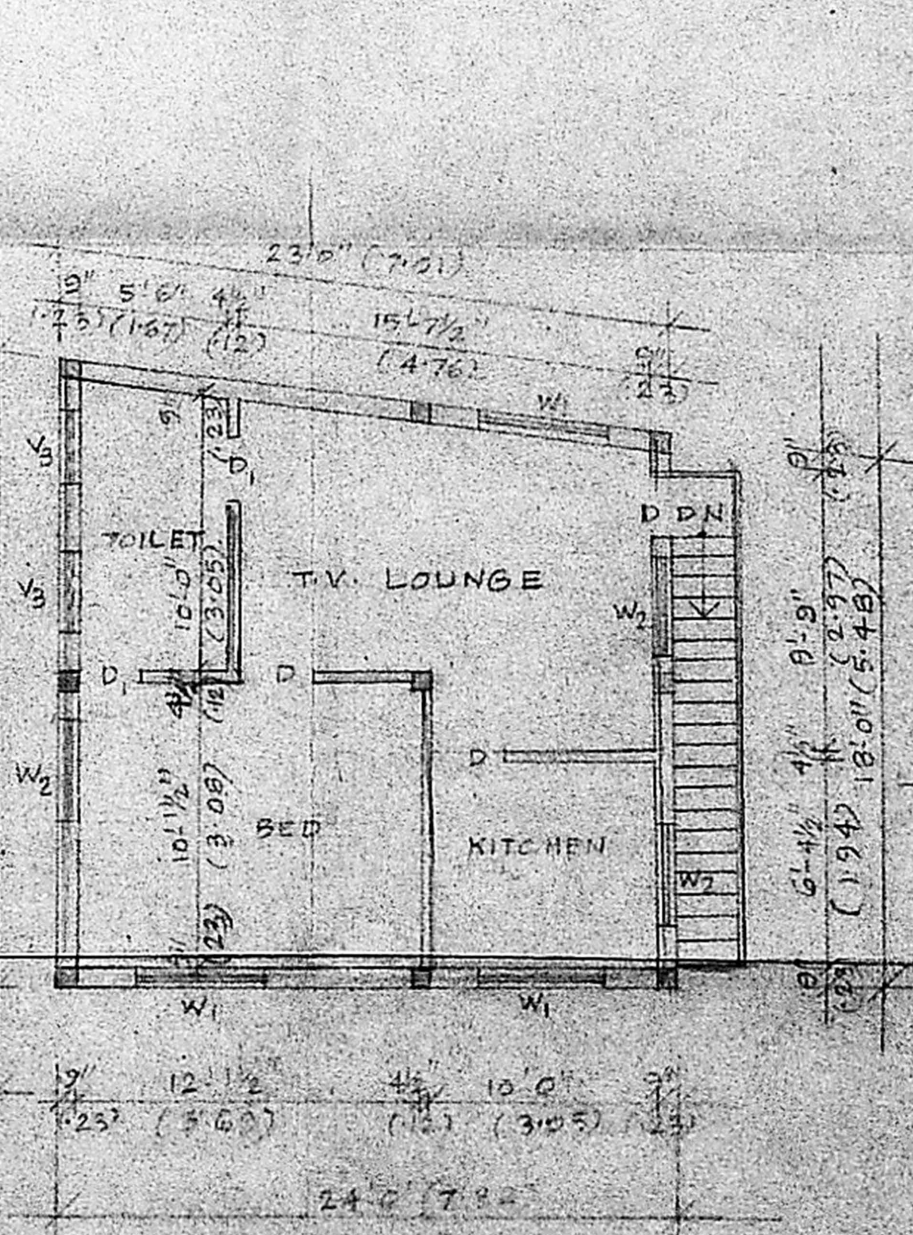

FIRST FLOOR PLAN

M.S.R. Changan
 Phone 552846
M. S. RAJESWARA CHAIYULU
 L.C.E., A.I.E.D., Grad. I. Survey. E.
 Architect, Engineer & Contractor,
 Licensed Surveyor Corporation of Madras No 47
 Pondicherry, Ambattur, Avadi &
 Thiruvananthapuram Municipality,
 Real Estate Promoter,
 Authorized Plumber M.M.W.S. & S. Board
 878, 36th STREET, TNHB, KORATTUR,
 MADRAS - 600 080
 LICENSED SURVEYOR